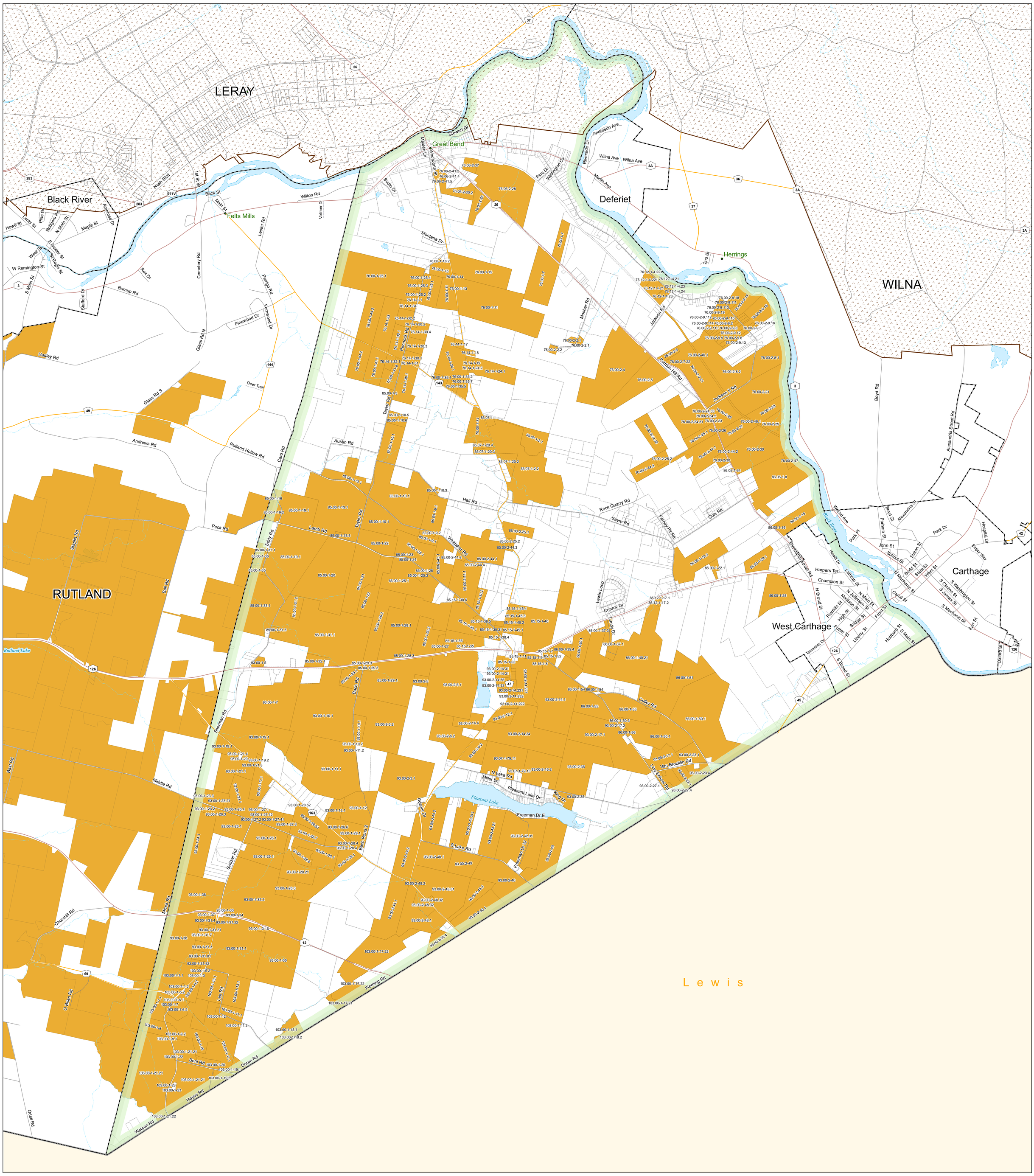

Roads

- Interstate
- Federal
- State
- County
- Local
- Private

- Hamlets
- Rivers / Streams
- Ag District Southeast # 1
- Ag District North # 2
- Ag District Southwest #3
- County Boundaries
- Municipal Boundaries
- Fort Drum Boundary
- Parcels
- Waterbodies

Jefferson County

New York State Certified Agricultural District Parcels

Includes 2025 Individual Inclusions

Town of Champion

0 — 5,000 Feet

1:21,000

1 inch = 1,750 feet

N W E S

Map prepared by the Jefferson County Department of Planning

December 2025

Subject to change on an annual basis

New York Central State Plane coordinate system
1983 North American datum

Data Sources

Jefferson County Real Property Tax Services - 2024 Parcels
NYS Office of Cyber Security and Critical Infrastructure Coordination
US Census Bureau