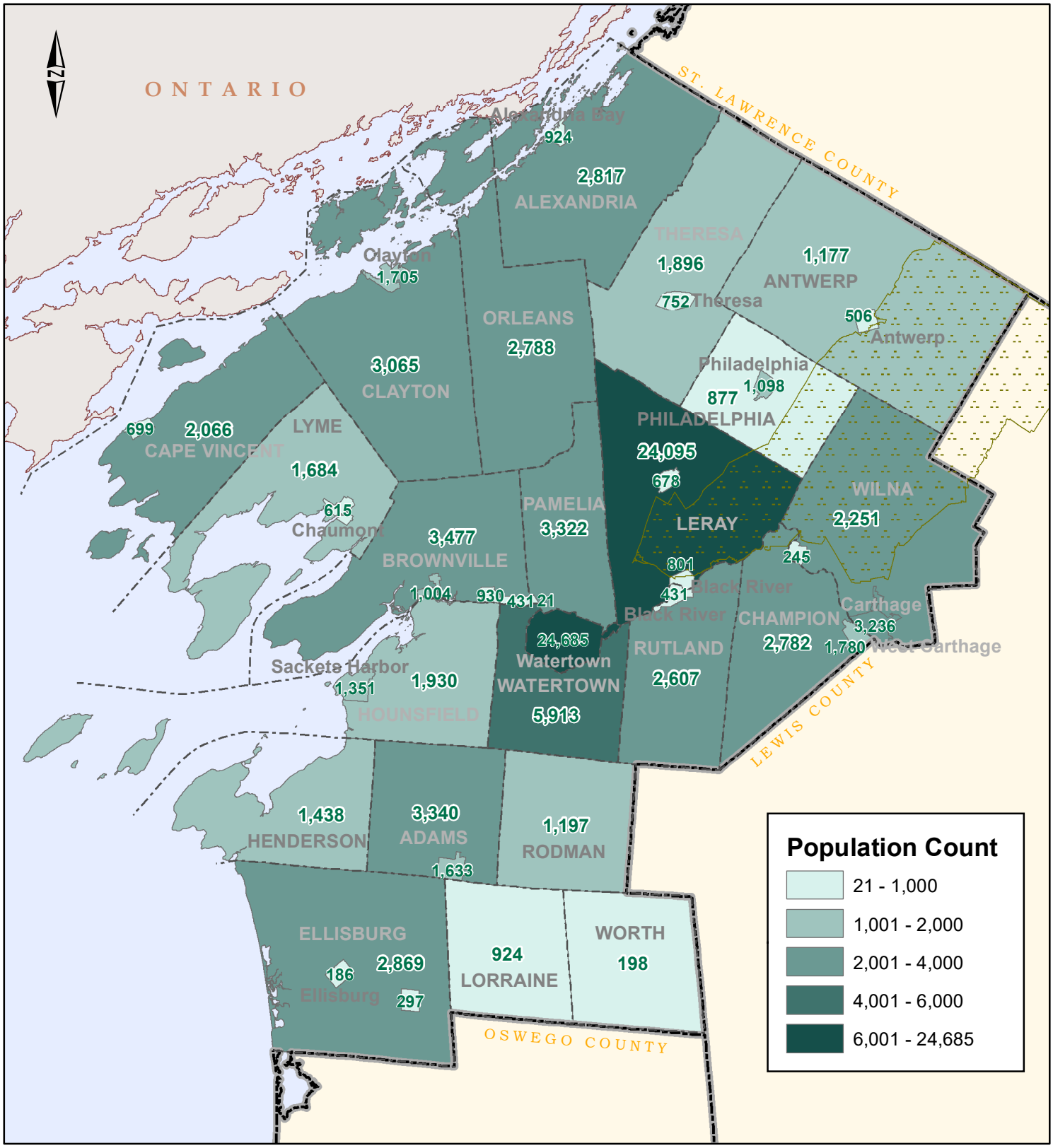

POPULATION BY MUNICIPALITY 2020

Jefferson County, New York

Miles

0 2 4 8 12

Town Boundaries

Fort Drum Military Installation

Jefferson County Department of Planning

Created September 2021

Note: Town population figures exclude villages

Data Sources: US Census Bureau, Jefferson County Real Property Services, ESRI 2005, NYS Office of Cyber Security and Critical Infrastructure Coordination, Fort Drum Public Works Engineering, USGS, NASA, National Geospatial-Intelligence Agency